

# Transformateurs de courant fermés



TC5



TC6



TC10



TC12

## Références de commande

| Prim./Sec. | Classe | Puissance<br>VA | Diamètre max.<br>du câble<br>mm | Dim. pour barre<br>à l'horizontale<br>mm | Unidis/ Emax                | Type                  | Réf.<br>Commerciale | Masse<br>(1 pose)<br>kg |
|------------|--------|-----------------|---------------------------------|--|-----------------------------|-----------------------|---------------------|-------------------------|
| 100/5      | 0.5    | 1.5             | 20                              | 25 x 5                                   |                             | TC5/100               | 110805              | 0.41                    |
| 150/5      | 0.5    | 1.75            |                                 | 15 x 10                                  |                             | TC5/150               | 110807              | 0.41                    |
| 200/5      | 0.5    | 3.75            |                                 | 20 x 10                                  |                             | TC5/200               | 110808              | 0.41                    |
| 250/5      | 0.5    | 5               | 28                              | 30 x 15                                  | Barre Unidis<br>Réf. 660566 | In 400<br>TC6/250     | 110822              | 0.4                     |
| 400/5      | 0.5    | 5               |                                 | 20 x 10                                  |                             | TC6/400               | 110824              | 0.4                     |
| 750/5      | 0.5    | 10              |                                 | 40 x 10                                  |                             | TC6/750               | 110827              | 0.4                     |
| 800/5      | 0.5    | 7.5             | 63                              | 50 x 50<br>60 x 30<br>80 x 30            | Barre Unidis<br>Réf. 603946 | In 800<br>TC6/800     | 110828              | 0.57                    |
| 1000/5     | 0.5    | 15              | 20                              | 100 x 20                                 | Barre Unidis<br>Réf. 603947 | In 1250<br>TA400/1000 | 110893              | 0.76                    |
| 1600/5     | 0.5    | 15              | 54                              | 3 x 100 x 10                             | Emax                        | TC12/1600             | 110862              | 0.85                    |
| 2000/5     | 0.5    | 15              | 60                              | 125 x 60                                 |                             | TA 600/2000           | 110913              | 1.09                    |
| 2500/5     | 0.5    | 20              | 54                              | 3 x 100 x 10                             | Emax                        | TC12/2500             | 110864              | 0.86                    |
| 3200/5     | 0.5    | 30              |                                 |  |                             | TC12/3200             | 110867              | 0.86                    |
| 4000/5     | 0.5    | 35              | 60                              | 125 x 60                                 | Emax                        | TA600/4000            | 110916              | 1.09                    |

## Dimensions mm

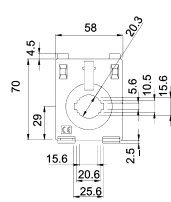

TC5

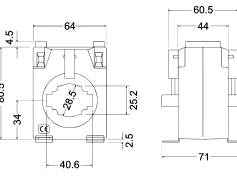
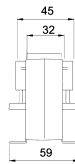

TC6

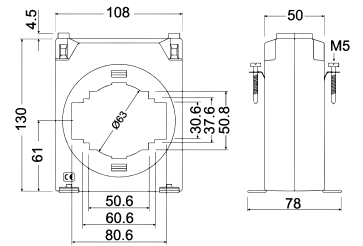

TC10

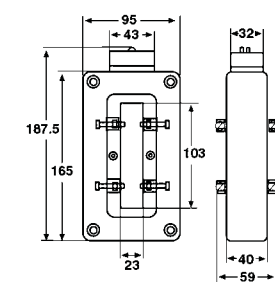

TA400

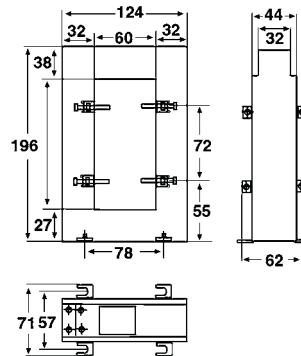

TA600

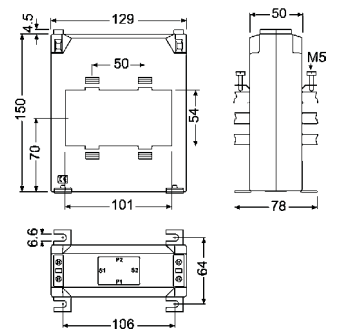

TC12

# Transformateurs de courant ouverts



TP-23



TP-58



TP-812



TP-816

## Références de commande

| Prim./Sec. | Classe | Puissance<br>VA | Diamètre max.<br>du câble<br>mm | Dim. pour barre<br>à l'horizontale<br>mm | Unidis/ Emax                | Type          | Réf.<br>Commerciale | Masse<br>(1 pce)<br>kg |
|------------|--------|-----------------|---------------------------------|--|-----------------------------|---------------|---------------------|------------------------|
| 100/5      | 3      | 1.5             | 20                              | 20 x 30                                  | Barre Unidis<br>Réf. 660566 | TP-23 100/5   | 110921              | 0.75                   |
| 150/5      | 3      | 2               |                                 |  |                             | TP-23 150/5   | 110922              |                        |
| 200/5      | 1      | 1.5             |                                 |  |                             | TP-23 200/5   | 110923              |                        |
| 250/5      | 1      | 2               |                                 |  |                             | TP-23 250/5   | 110924              |                        |
| 400/5      | 0.5    | 1.5             | 50                              | 50 x 80                                  | Barre Unidis<br>Réf. 660566 | TP-58 400/5   | 110933              | 1                      |
| 800/5      | 0.5    | 3               |                                 |  | Barre Unidis<br>Réf. 603946 | TP-58 800/5   | 110937              | 0.9                    |
| 1000/5     | 0.5    | 5               | 80                              | 80 x 120                                 | Barre Unidis<br>Réf. 603947 | TP-812 1000/5 | 110955              | 1.2                    |
| 2000/5     | 0.5    | 15              | 80                              | 80 x 160                                 | Barre Unidis<br>Réf. 661388 | TP-816 2000/5 | 110963              | 3.28                   |
| 2500/5     | 0.5    | 15              | 80                              | 80 x 160                                 | Barre Unidis<br>Réf. 661388 | TP-816 2500/5 | 110964              | 3.5                    |
| 3200/5     | 0.5    | 20              | 80                              | 80 x 160                                 |                             | TP-816 3200/5 | 110968              |                        |
| 4000/5     | 0.5    | 20              | 80                              | 80 x 160                                 |                             | TP-816 4000/5 | 110966              |                        |

## Dimensions mm

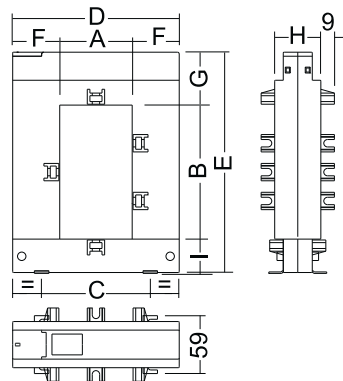

|   | TP-23 | TP-58 | TP-812 | TP-816 |
|---|-------|-------|--------|--------|
| A | 20    | 50    | 80     | 80     |
| B | 30    | 80    | 120    | 160    |
| C | 51    | 78    | 108    | 120    |
| D | 89    | 114   | 144    | 184    |
| E | 110   | 145   | 185    | 245    |
| F | 34    | 32    | 32     | 52     |
| G | 47    | 32    | 32     | 47     |
| H | 40    | 32    | 32     | 52     |
| I | 32    | 32    | 32     | 38     |